

P E R M I T

CITY OF NAPOLEON  
255 W. RIVERVIEW AVE  
NAPOLEON, OHIO 43545

DIVISION OF BUILDING & ZONING  
PH (419) 592-4010  
FAX (419) 599-8393

PERMIT NO: 98117

DATE ISSUED: 04-30-98

ISSUED BY: BND

JOB LOCATION: 1045 HIGHLAND AVE

EST. COST: 150.00

LOT #:

SUBDIVISION NAME:

OWNER: NAGEL, TOM  
ADDRESS: 1045 HIGHLAND AVE  
CSZ: NAPOLEON, OH 43545  
PHONE: 419-592-0472

AGENT: SELF  
ADDRESS:  
CSZ:  
PHONE:

USE TYPE - RESIDENTIAL:

OTHER:

ZONING INFORMATION

DIST: LOT DIM: AREA: FYRD: SYRD: RYRD:  
MAX HT: # PKG SPACES: # LOADING SP: MAX LOT COV:

BOARD OF ZONING APPEALS:

WORK TYPE - NEW: REPLMNT: ADD'N: ALTER: REMODEL:

WORK INFORMATION

SIZE - LGTH: WIDTH: STORIES: LIVING AREA SF:  
GARAGE AREA SF: HEIGHT: BLDG VOL DEMO PERMIT:

WORK DESCRIPTION  
PORCH DECK 4X10

FEE DESCRIPTION	PAID DATE	FEE AMOUNT DUE
BUILDING PERMIT		9.00

TOTAL FEES DUE 9.00

4-30-98

DATE

*Thomas D. Nagel*  
APPLICANT SIGNATURE

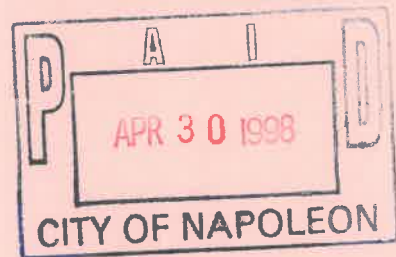



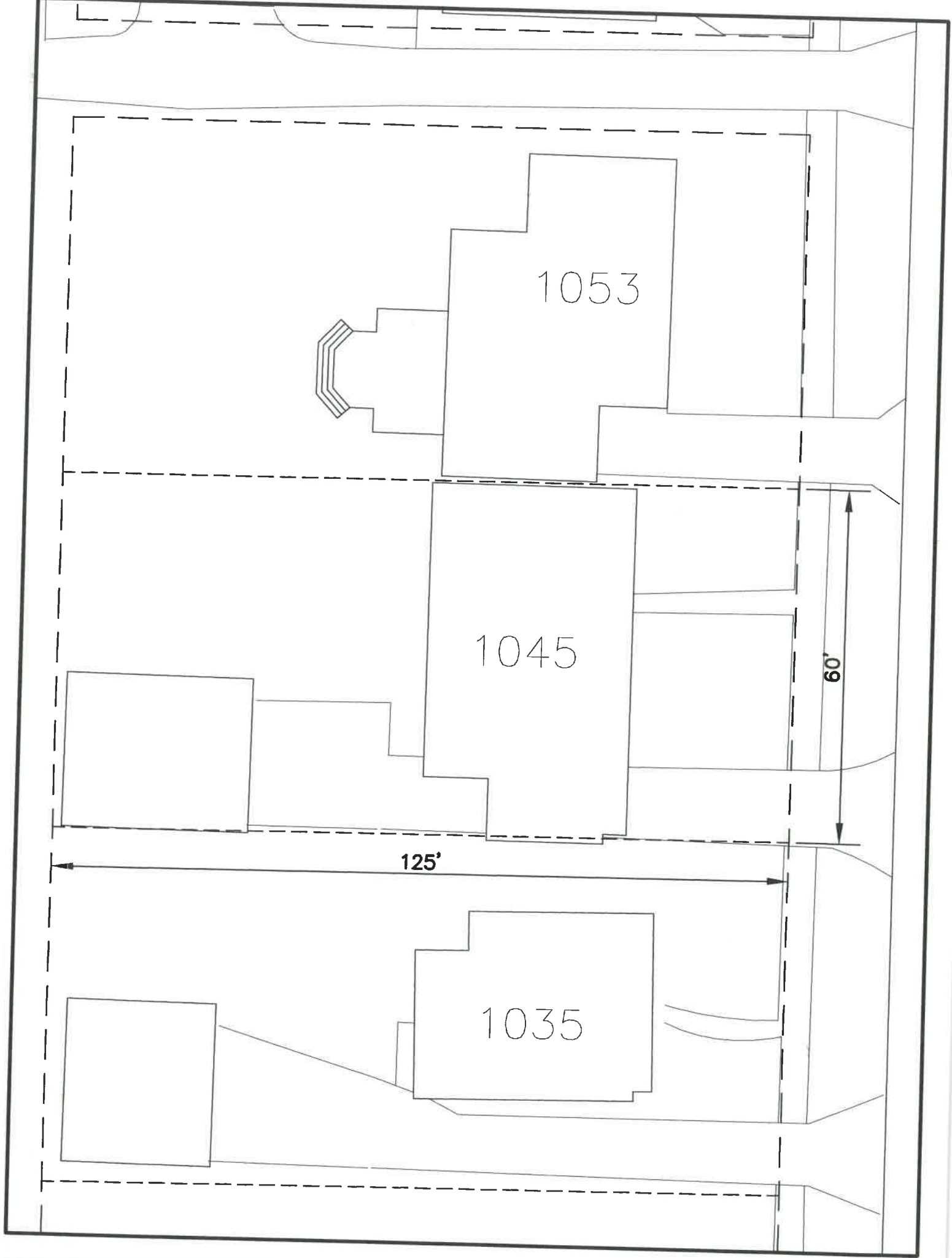

1053

1045

1035

125'

60'



# PLAT OF SURVEY

FOR JOHN HOOVER

SURVEY OF LOT 61 OF HIGHLAND  
2nd ADDITION TO THE CITY OF  
NAPOLEON, HENRY COUNTY, OHIO

## LEGEND

- A - 1/2" IRON PIPE FOUND
- B - IRON PIN FOUND
- C - IRON PIN DEEP UNDER TREE ROOT
- D - 1 1/2" IRON PIPE FOUND
- E - IRON PIN & CAP SET

DWG. No. D-98449-5

DATE: OCT. 5, 1998

SCALE: 1" = 60'

Ref. Survey Vol. 5, Page 88A

SURVEY FILED IN VOLUME 25, PAGE 238  
OF THE RECORD OF SURVEYS IN THE  
HENRY COUNTY ENGINEERS OFFICE,  
COURTHOUSE, NAPOLEON, OHIO.

**WAYNE ASCHEMEIER SURVEYING**  
P. O. Box 91  
RIDGEVILLE CORNERS, OHIO 43555  
(419) 267-5215

I HEREBY STATE TO THE BEST OF MY  
KNOWLEDGE AND BELIEF THAT THIS  
SURVEY IS CORRECT AND TRUE.

*Wayne Aschemeier*

WAYNE ASCHEMEIER R. L. S. 5922  
REGISTERED LAND SURVEYOR

N  
I  
R  
O  
N

N. SHEFFIELD

